

ELEVATION

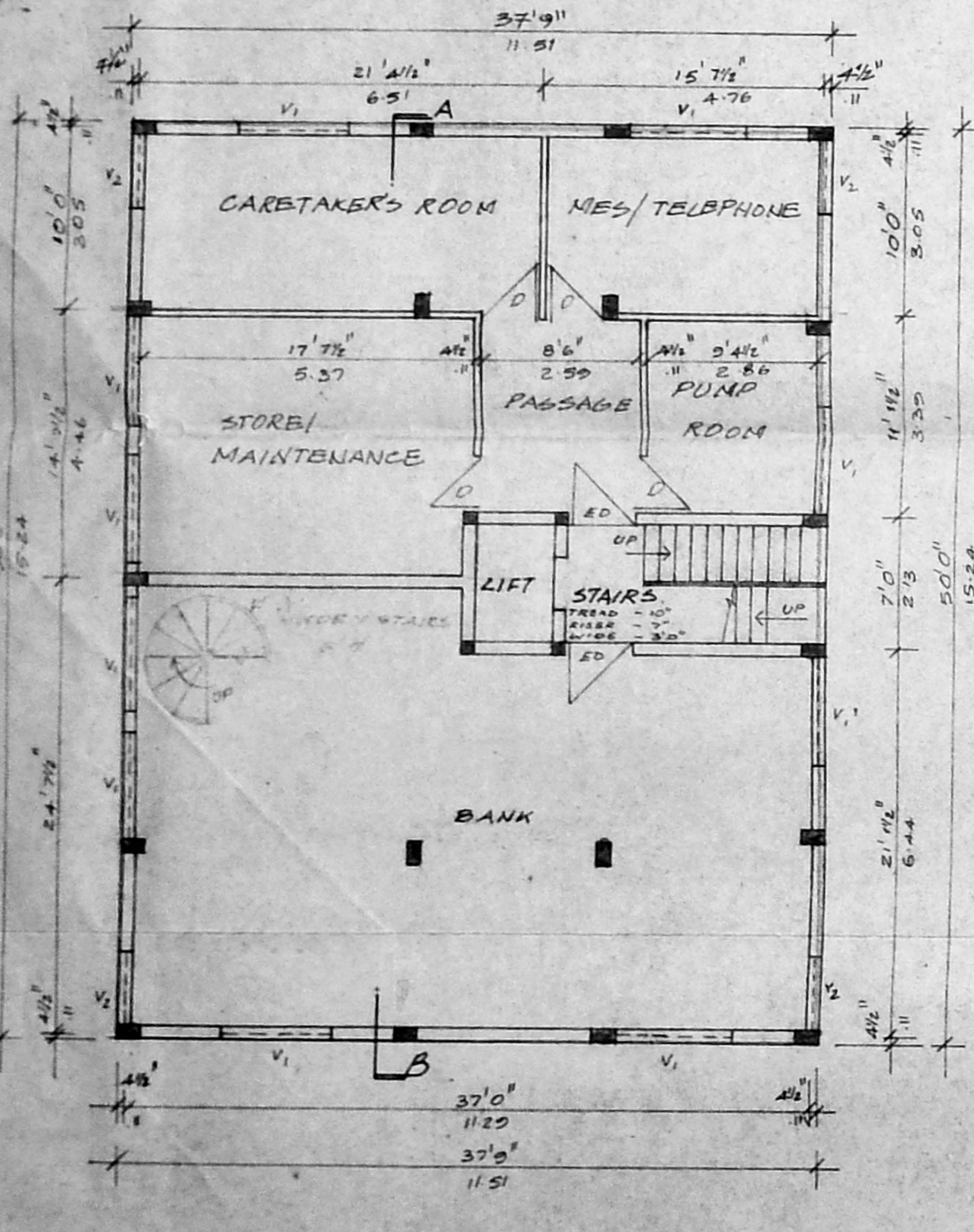

BASEMENT FLOOR PLAN.

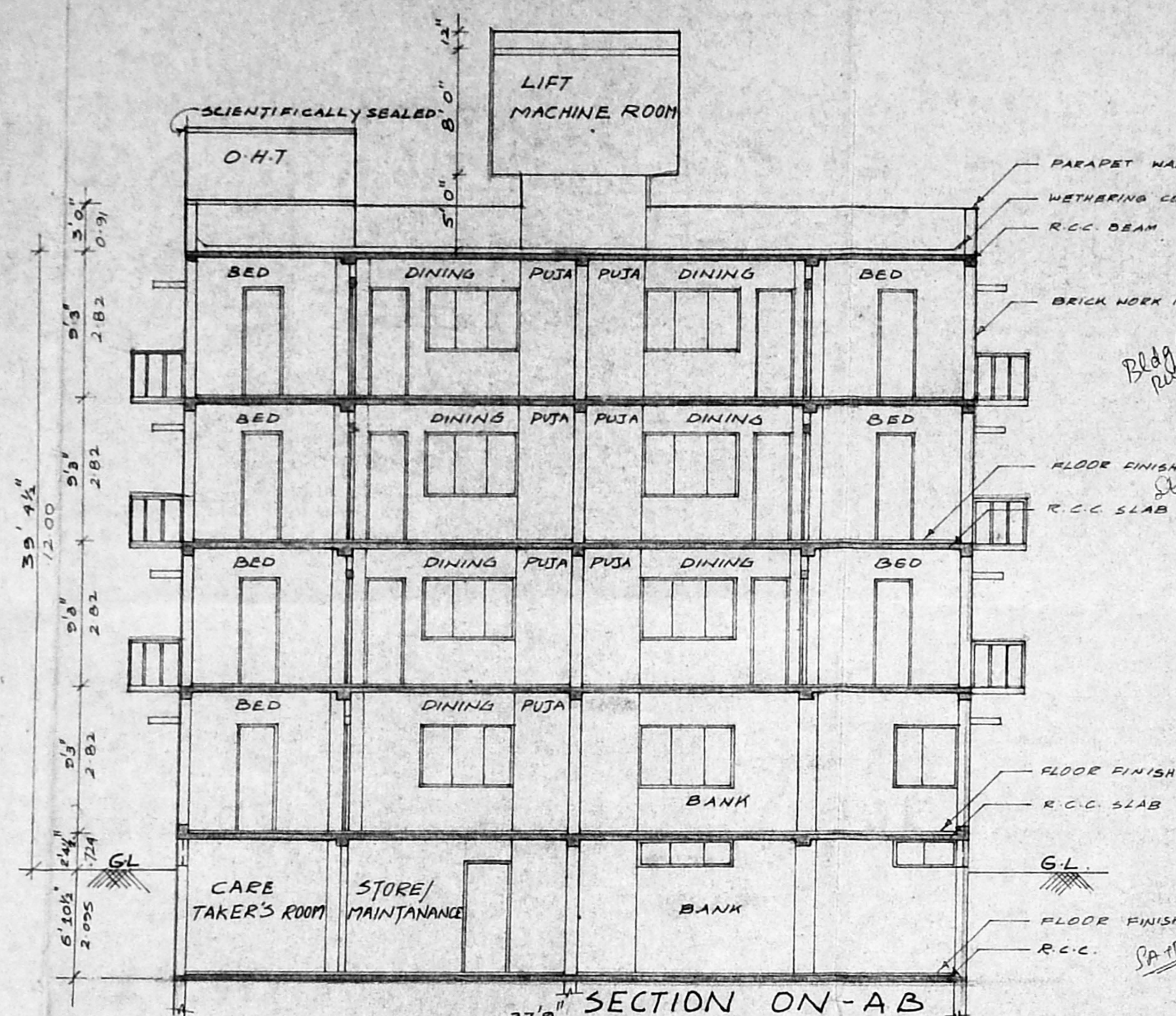

SECTION ON-A-B

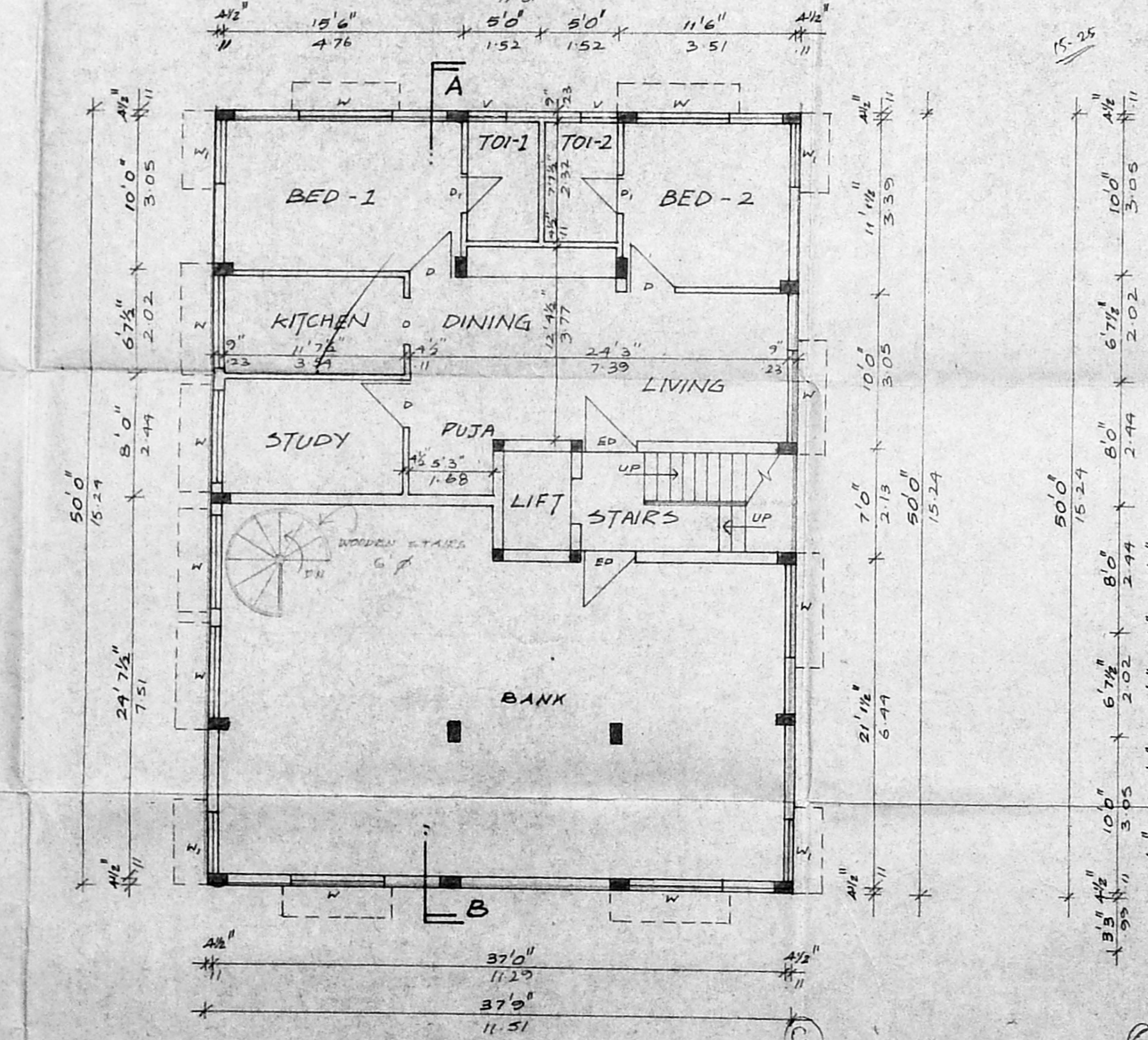

GROUND FLOOR PLAN

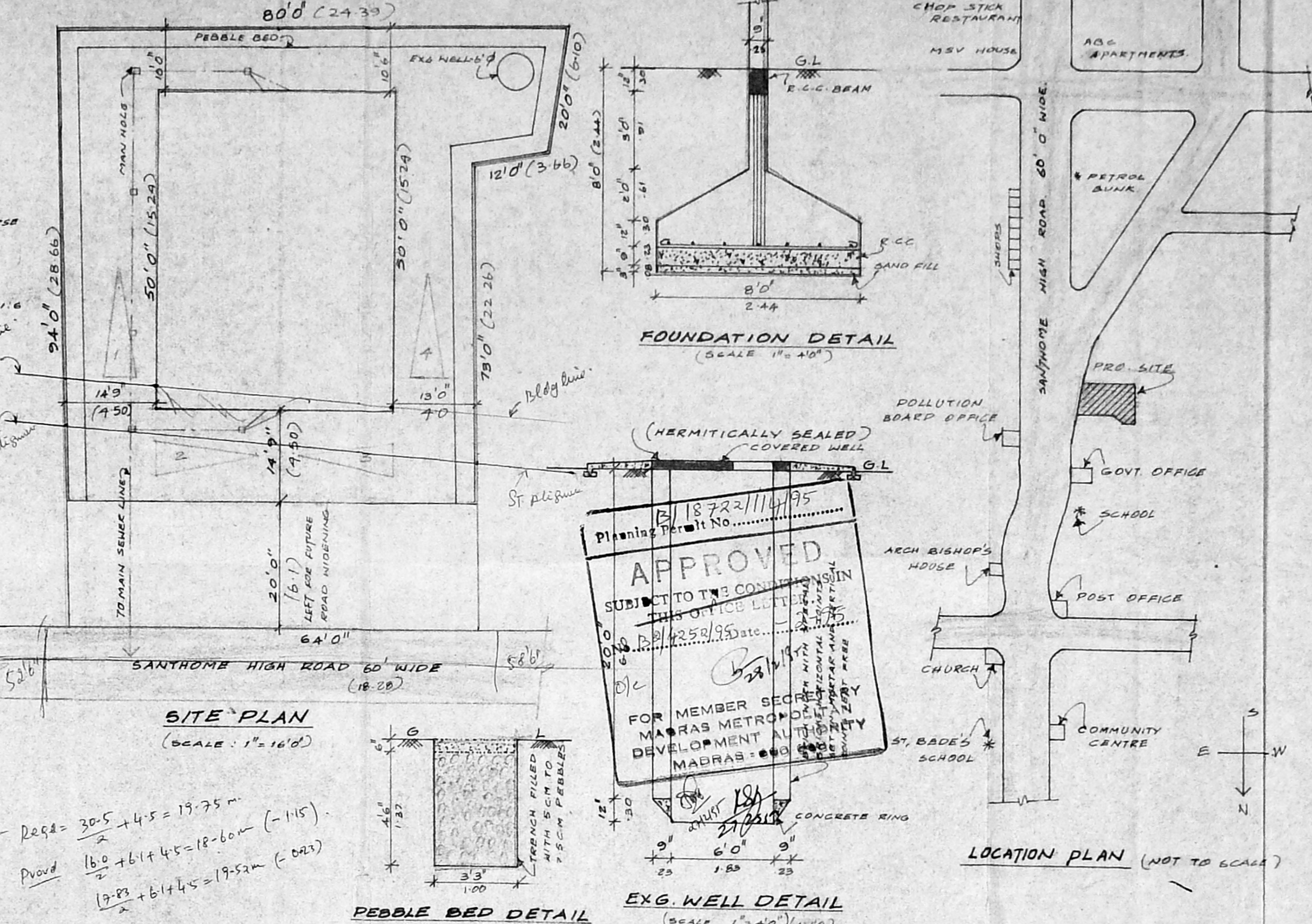

SITE PLAN (SCALE: 1" = 16'0")

PEBBLE BED DETAIL (SCALE: 1" = 4'0")

EXG. WELL DETAIL (SCALE: 1" = 4'0")

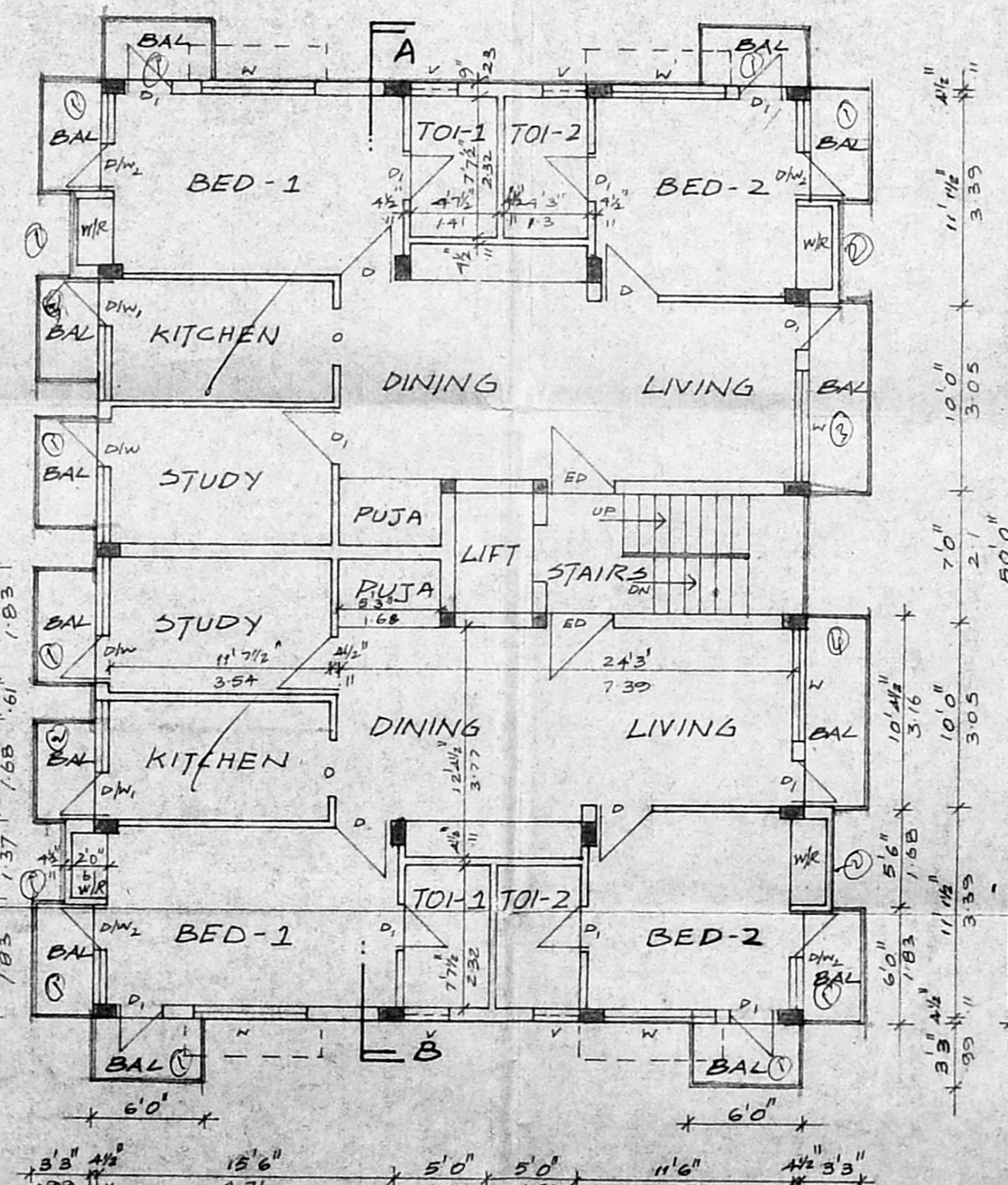

TYPICAL FLOOR PLAN (1<sup>st</sup>, 2<sup>nd</sup>, 3<sup>rd</sup>)

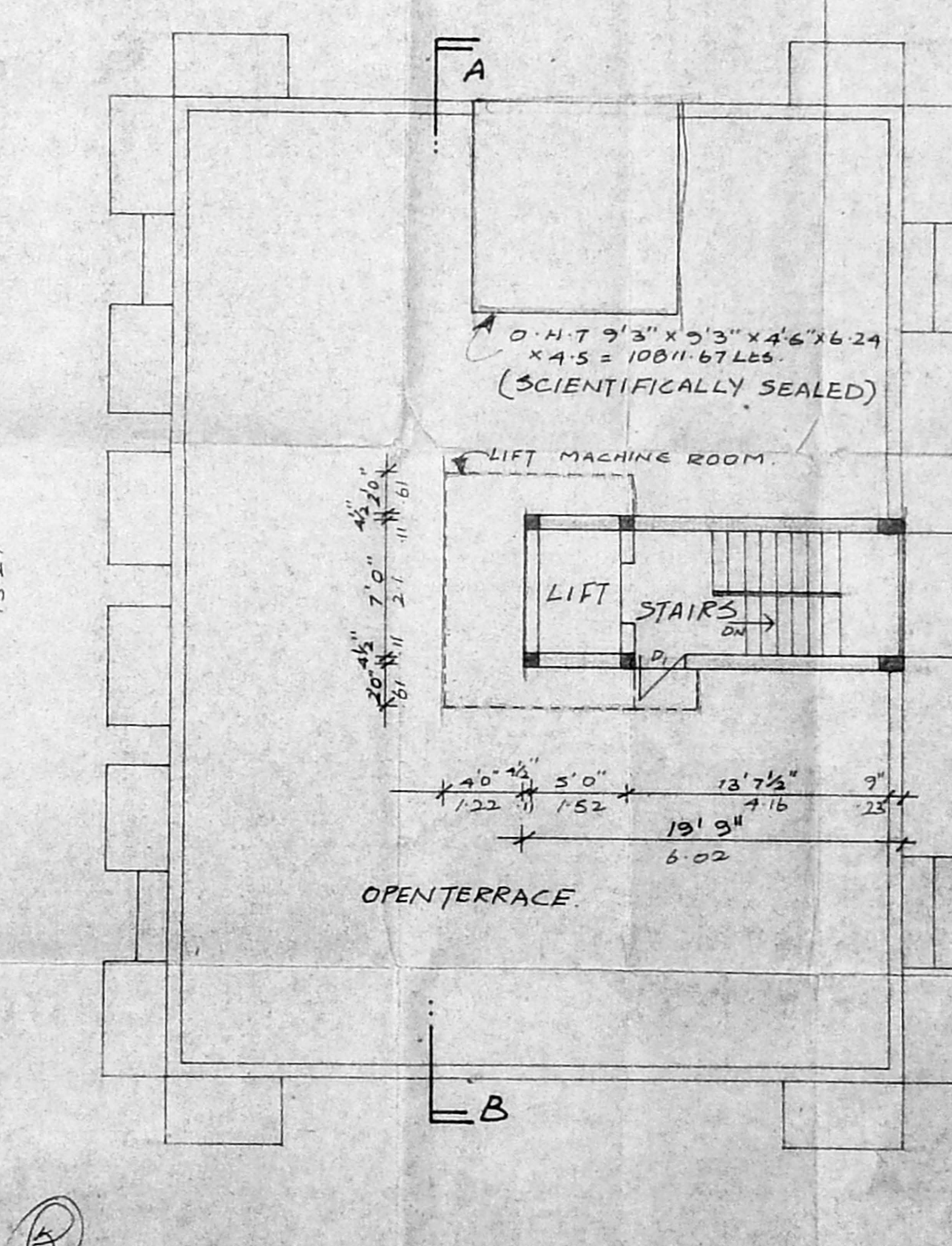

TERRACE FLOOR PLAN

PROPOSED GROUND FLOOR OF RESIDENTIAL BUILDING AT DOOR NO. 133 SANTHOME HIGH ROAD, MAYLAPORE, MADRAS - 600004. R.S. NO 2537, BLOCK NO. 51

Revised Plan Dt. 21.10.94

MMDA (B)/PP NO. 133/2305/194  
PART I  
PART II

COLOUR INDEX  
RESIDENTIAL BUILDING D.P.  
EXISTING ROAD  
SITE BOUNDARY

SCALE: 1" = 8'0" (OR) 1:100

SCHEDULE OF JOINERY.

ED	ENTRANCE DOOR	3'6" x 7'0"
D	DOOR	3'0" x 7'0"
D	DOOR	3'6" x 7'0"
D/W	DOOR / WINDOW	6'6" x 7'0"
D/W	DOOR / WINDOW	3'0" x 7'0"
D/W	DOOR / WINDOW	4'0" x 7'0"
W	WINDOW	6'0" x 7'0"
W	WINDOW	4'0" x 7'0"
V	VENTILATOR	3'6" x 2'6"
V	VENTILATOR	3'0" x 7'0"
V	VENTILATOR	6'0" x 2'0"
V	VENTILATOR	4'0" x 2'0"

AREA STATEMENT.

PLOT AREA	4433.00	537.62
MAX FSI	9649.50	836.40
BASEMENT FLOOR	1027.03	75.41
GROUND FLOOR	1887.50	175.35
TYPICAL FLOOR (31, 2nd, 3rd)	6634.50	618.20
22/0.18 x 3		
TOTAL	9562.07	888.97
NON FSI	860.47	79.94
FSI PROVIDED	1.487	
PLOT COVERAGE	34.48%	

MRS. DUMAN 9ETH OWNER (S)

T. G. KRISHNAMURTHY RAO  
CIVIL ENGINEER  
CLASS I LICENSED SURVEYOR NO. 370  
CORPORATION OF MADRAS  
C-10, SANTHI AVENUE  
11/12, LAKE VIEW ROAD, MADRAS-600033.

LICENSED SURVEYOR.